

A4	A7
331	338
2"	2"
31.8	14.3

A1	A10
331	338
2"	2"
31.8	14.3

A8
203
1.5"
14.3
A5
132
1.5"
57.5
A6
198
1.5"
31.8

A3
132
1.5"
57.5
A2
198
1.5"
31.8
A9
273
1.5"
14.3

WATER REQUIREMENT

WATER REQUIREMENT AT  
-FIELD ELEVATION  
-WITHIN 30m OF FIELD  
-DOWNSTREAM OF  
BACKFLOW  
IS 338 l/min @ 6.7 Bars

VALVE ID GUIDE

A1	STATION NUMBER
273	l/min
1.5"	VALVE SIZE
14mm/hr	PRECIPITATION RATE mm/hr

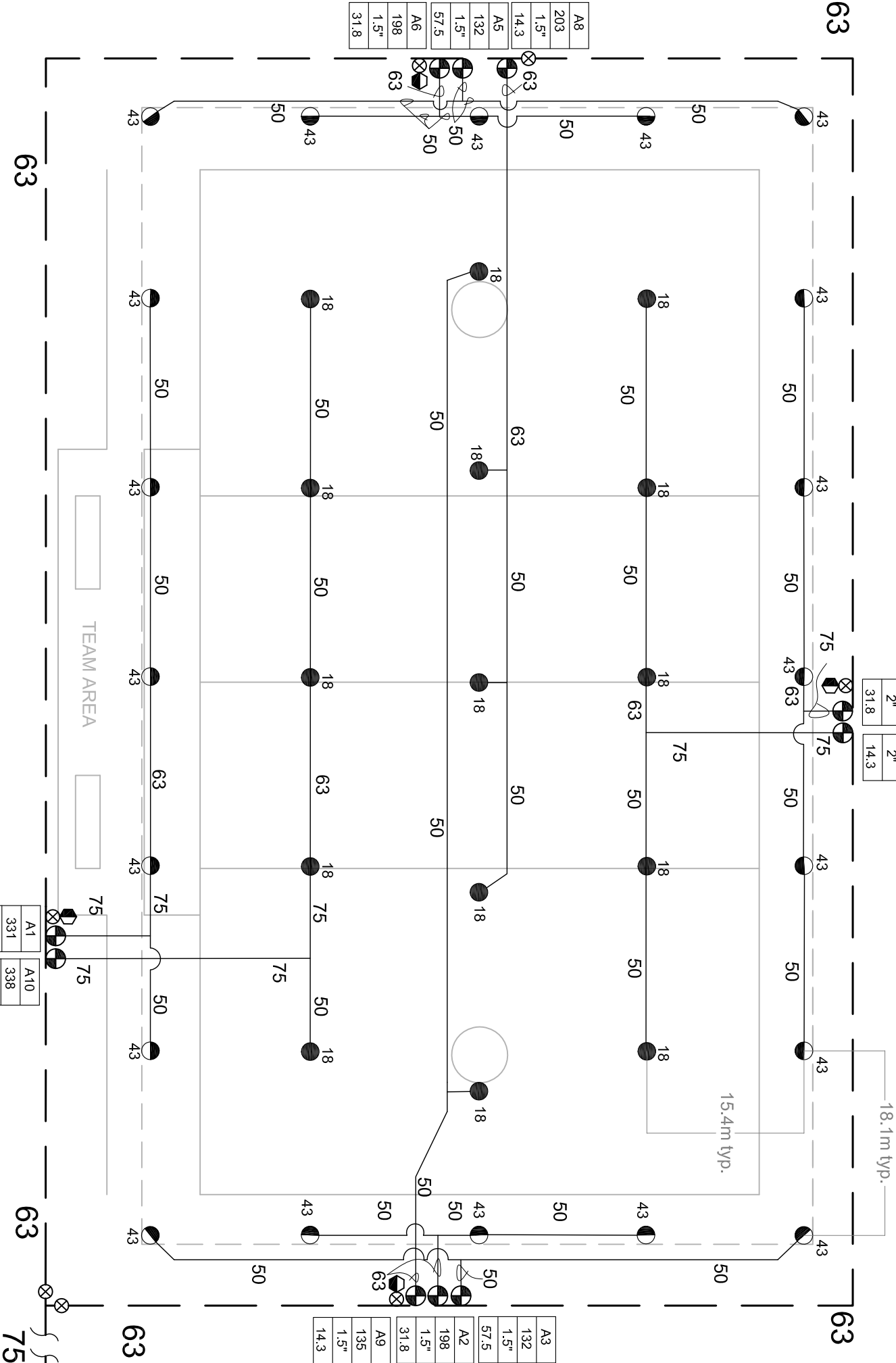

IRRIGATION LEGEND

- PRODUCT DESCRIPTION
- HUNTER I-40-SS-ON-B-XX/I-40-06-SS-ON-B-XX; NOZZLE AS SHOWN
  - HUNTER I-40-04-SS-B-XX/I-40-06-SS-B-XX; NOZZLE AS SHOWN
- NOZZLE PERFORMANCE:
- #43 @ 5.5 Bars - 66.1 l/min 18.6m RADIUS
  - #18 @ 5.5 Bars - 67.5 l/min 18.9m RADIUS
- HUNTER ICV/IBV ELECTRIC CONTROL VALVE SIZE AS SHOWN
- HUNTER HQ-44-XX-AW QUICK COUPLER VALVE (OPTIONAL)
  - HUNTER ACC-1200-M SOLID STATE METAL CABINET CONTROLLER
  - HUNTER SOLAR-SYNC-SEN ON SITE WEATHER SENSOR
- WATER METER MINIMUM SIZE @ 338 l/min IS 63mm
- BACKFLOW PREVENTER SIZED TO SYSTEM l/min
- MAINLINE PIPE
- LATERAL PIPE
- SLEEVING
- ISOLATION VALVE LINE SIZED
- HUNTER FLOW SENSOR IN LINE SIZED FLOW CLIK TEE "FCT"

IRRIGATION NOTES

- SPRINKLER LOCATIONS ARE TO SCALE
- PIPE LOCATIONS ARE DIAGRAMATIC
- ALL SPRINKLERS TO BE INSTALLED ON 32mm SCH 80 SWING JOINTS
- ALL COMPONENTS TO BE INSTALLED AS PER MANUFACTURERS RECOMMENDATIONS
- MAINLINE DEPTH TO BE NO LESS THAN 460mm
- LATERAL DEPTH TO BE NO LESS THAN 410mm
- ELECTRIC CONTROL VALVES TO BE COVERED WITH 12" VALVE BOX
- LOCATE VALVES/OCVs OUT OF HIGH TRAFFIC AREAS
- WIRE SPLICE CONNECTIONS TO BE WATERPROOF
- OCV TO BE LOCATED IN 10" VALVE BOX
- ALL SLEEVES TO BE 2X PIPE RUN THROUGH THEM
- INSTALL ALL COMPONENTS AS PER LOCAL, STATE, FEDERAL CODES
- REFER TO HUNTER INSTALLATION DETAILS
- REFER TO HUNTER CATALOG FOR PERFORMANCE SPECIFICATIONS
- ADD HUNTER "FS" FOR DIRTY WATER VALVE
- ADD HUNTER "AS" FOR PRESSURE REGULATED VALVE

SYSTEM PERFORMANCE DATA

ZONE	SIZE	FLOW m <sup>3</sup> /hr	PR mm/hr	DU	SC (1/4" WIND)
A1	2"	19.9	331	.83	1.3
A2	1.5"	11.9	198	.83	1.3
A3	1.5"	7.9	132	.83	1.3
A4	2"	19.9	331	.83	1.3
A5	1.5"	7.9	132	.83	1.3
A6	1.5"	11.9	198	.83	1.3
A7	2"	20.3	338	.81	1.3
A8	1.5"	12.2	203	.81	1.2
A9	1.5"	8.1	135	.81	1.2
A10	2"	20.3	338	.81	1.2

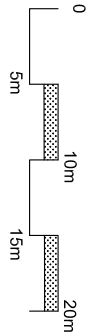

Hunter Industries offers this plan as a general guide for estimating purposes and offers no indemnity, expressed or implied, for projects installed from this plan. Because of the many variables of every system and of every site we recommend that a qualified irrigation designer be consulted.

**WATER REQUIREMENT**

WATER REQUIREMENT AT  
-FIELD ELEVATION  
-WITHIN 30m OF FIELD  
-DOWNSTREAM OF  
  BACKFLOW  
IS 192 l/min @ 3.98 Bars

VALVE ID GUIDE	
A1	STATION NUMBER
273	l/min
1.5"	VALVE SIZE
19mm/hr	PRECIPITATION RATE mm/hr

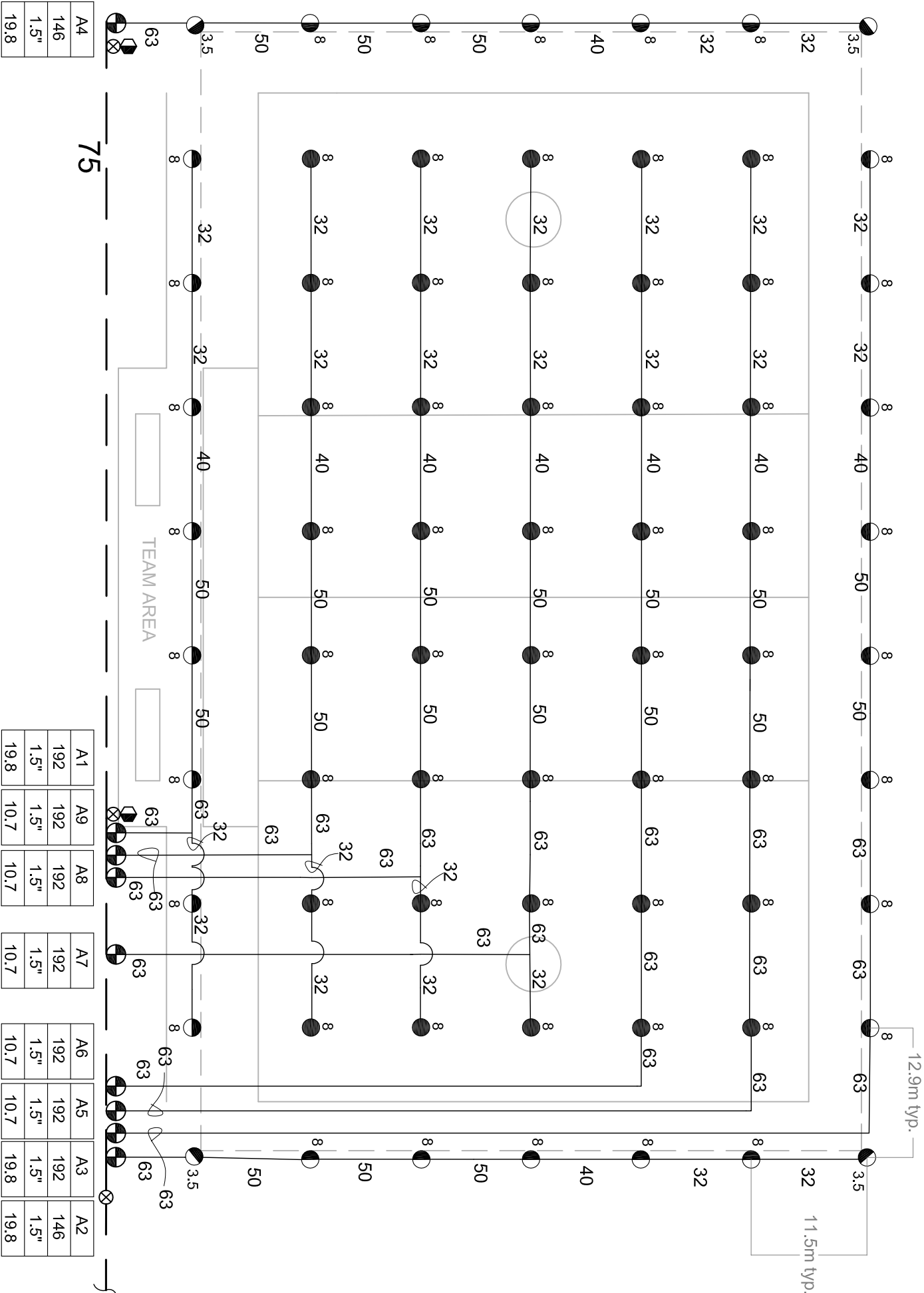

IRRIGATION LEGEND

- PRODUCT DESCRIPTION
- HUNTER I-20-36S-XX/I-20-6P-36S-XX, NOZZLE AS SHOWN
  - HUNTER I-20-ADS-XX/I-20-6P-ADS-XX, NOZZLE AS SHOWN
- NOZZLE PERFORMANCE:  
#3.5 @ 3.0 Bars - 12.9 l/min 11.6m RADIUS  
#8 @ 3.0 Bars - 24 l/min 13.7m RADIUS
- HUNTER ICV/BV ELECTRIC CONTROL VALVE SIZE AS SHOWN
  - HUNTER HQ-44-XX-AW QUICK COUPLER VALVE (OPTIONAL)
  - ▲ HUNTER IC-1200-M SOLID STATE METAL CABINET CONTROLLER
  - HUNTER SOLAR-SYNC-SEN ON SITE WEATHER SENSOR
  - WATER METER MINIMUM SIZE @ 192 l/min IS 50mm
  - BACKFLOW PREVENTER SIZED TO SYSTEM l/min
  - MAINLINE PIPE
  - LATERAL PIPE
  - SLEEVING
  - ⊗ ISOLATION VALVE LINE SIZED

IRRIGATION NOTES

1. SPRINKLER LOCATIONS ARE TO SCALE
2. PIPE LOCATIONS ARE DIAGRAMATIC
3. ALL SPRINKLERS TO BE INSTALLED ON 25mm SCH 80 SWING JOINTS
4. ALL COMPONENTS TO BE INSTALLED AS PER MANUFACTURERS RECOMMENDATIONS
5. MAINLINE DEPTH TO BE NO LESS THAN 460mm
6. LATERAL DEPTH TO BE NO LESS THAN 410mm
7. ELECTRIC CONTROL VALVES TO BE COVERED WITH 12" VALVE BOX
8. LOCATE VALVES/QCV'S OUT OF HIGH TRAFFIC AREAS
9. WIRE SPLICE CONNECTIONS TO BE WATERPROOF
10. QCV TO BE LOCATED IN 10" VALVE BOX
11. ALL SLEEVES TO BE 2X PIPE RUN THROUGH THEM
12. INSTALL ALL COMPONENTS AS PER LOCAL, STATE, FEDERAL CODES
13. REFER TO HUNTER INSTALLATION DETAILS
14. REFER TO HUNTER CATALOG FOR PERFORMANCE SPECIFICATIONS
15. ADD HUNTER "FS" FOR DIRTY WATER VALVE
16. ADD HUNTER "AS" FOR PRESSURE REGULATED VALVE

SYSTEM PERFORMANCE DATA

ZONE	SIZE	FLOW m <sup>3</sup> /hr	l/min	PR mm/hr	DU	SC <sub>100</sub> mm/hr
A1	1.5"	11.5	192	19.8	.82	1.3
A2	1.5"	8.7	146	19.8	.82	1.3
A3	1.5"	11.5	192	19.8	.82	1.3
A4	1.5"	8.7	146	19.8	.82	1.3
A5	1.5"	11.5	192	10.7	.82	1.3
A6	1.5"	11.5	192	10.7	.82	1.3
A7	1.5"	11.5	192	10.7	.82	1.3
A8	1.5"	11.5	192	10.7	.82	1.3
A9	1.5"	11.5	192	10.7	.82	1.3
A10	1.5"	11.5	192	10.7	.82	1.3

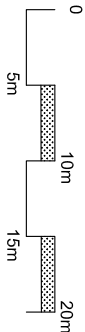

Hunter Industries offers this plan as a general guide for estimating purposes and offers no indemnity, expressed or implied, for projects installed from this plan. Because of the many variables of every system and of every site we recommend that a qualified irrigation designer be consulted.



LACROSSE FIELD

I-20 SEVEN ROW DESIGN  
LOOPED MAINLINE

Hunter Industries  
1940 Diamond Street  
San Marcos, California 92078  
SpecPro Technical Assistance  
1-800-319-4796  
www.HunterIndustries.com

**WATER REQUIREMENT**

WATER REQUIREMENT AT  
-FIELD ELEVATION  
-WITHIN 30m OF FIELD  
-DOWNSTREAM OF  
BACKFLOW  
IS 192 l/min @ 3.64 Bars

**VALVE ID GUIDE**

A1	STATION NUMBER
273	l/min
1.5"	VALVE SIZE
19mm/hr	PRECIPITATION RATE mm/hr

**SYSTEM PERFORMANCE DATA**

ZONE	SIZE	FLOW m <sup>3</sup> /hr	l/min	PR mm/hr	DU	SC <sub>(10% WIND)</sub>
A1	1.5"	11.5	192	25.1	.82	1.2
A2	1.5"	8.7	146	25.1	.82	1.2
A3	1.5"	11.5	192	25.1	.82	1.2
A4	1.5"	8.7	146	25.1	.82	1.2
A5	1.5"	11.5	192	9.8	.82	1.2
A6	1.5"	11.5	192	9.8	.82	1.2
A7	1.5"	5.7	96	9.8	.82	1.2
A8	1.5"	5.7	96	9.8	.82	1.2
A9	1.5"	11.5	192	9.8	.82	1.2
A10	1.5"	11.5	192	9.8	.82	1.2

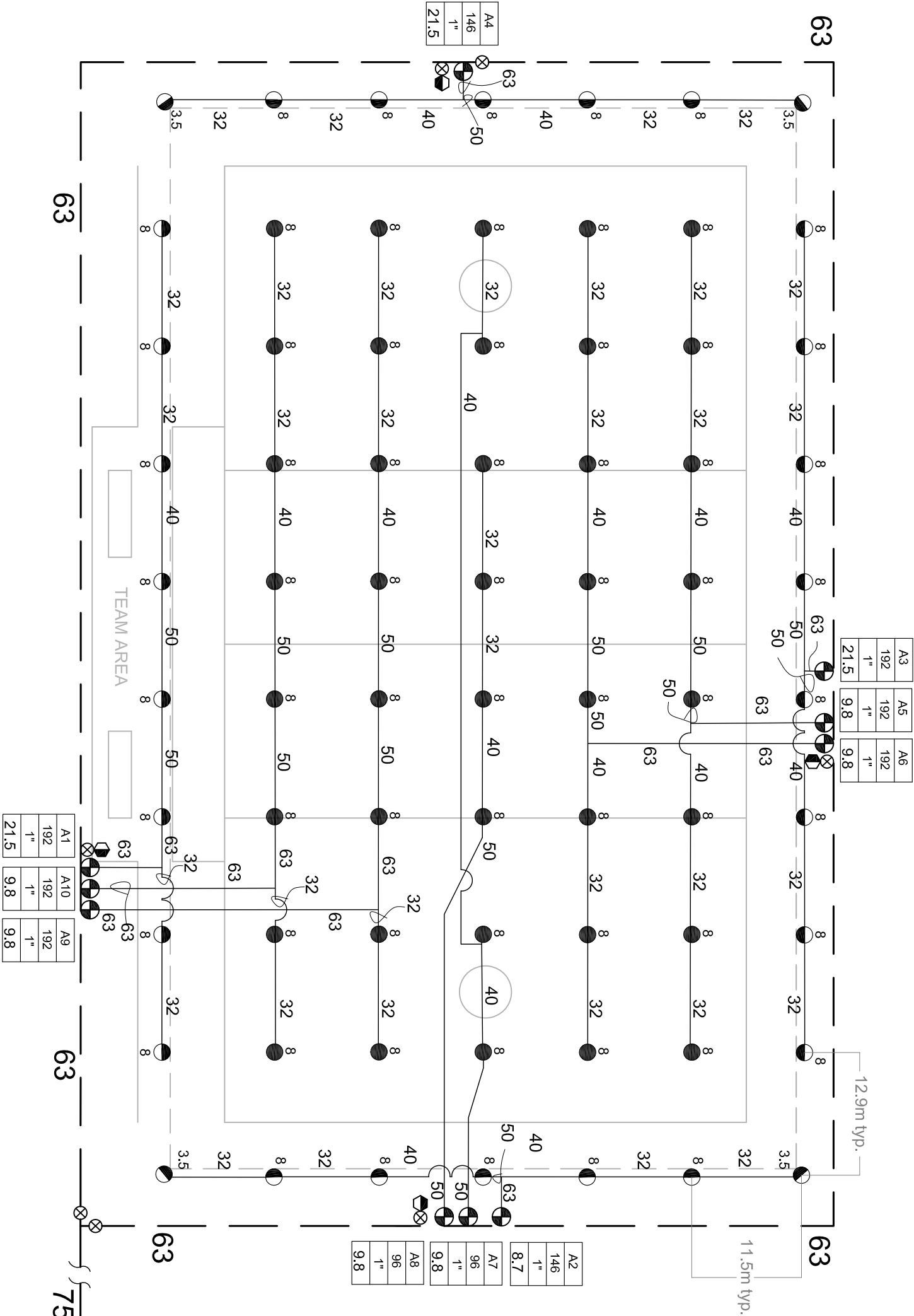
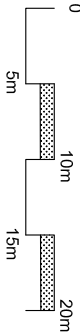

**IRRIGATION LEGEND**

- PRODUCT DESCRIPTION**
- HUNTER I-20-36S-XX/I-20-6P-36S-XX, NOZZLE AS SHOWN
  - HUNTER I-20-ADS-XX/I-20-6P-ADS-XX, NOZZLE AS SHOWN
- NOZZLE PERFORMANCE:**
- #3.5 @ 3.0 Bars - 12.9 l/min 11.6m RADIUS
  - #8 @ 3.0 Bars - 24 l/min 13.7m RADIUS
- VALVE SYMBOLS:**
- HUNTER ICV/IBV ELECTRIC CONTROL VALVE SIZE AS SHOWN
  - HUNTER HQ-44-XX-AW QUICK COUPLER VALVE (OPTIONAL)
  - HUNTER ACC-1200-M SOLID STATE METAL CABINET CONTROLLER
  - HUNTER SOLAR-SYNC-SEN ON SITE WEATHER SENSOR
  - WATER METER MINIMUM SIZE @ 192 l/min IS 50mm
  - BACKFLOW PREVENTER SIZED TO SYSTEM l/min
  - MAINLINE PIPE
  - LATERAL PIPE
  - SLEEVING
  - ISOLATION VALVE LINE SIZED
  - HUNTER FLOW SENSOR IN LINE SIZED FLOW CLIK TEE "FCT"

**IRRIGATION NOTES**

1. SPRINKLER LOCATIONS ARE TO SCALE
2. PIPE LOCATIONS ARE DIAGRAMMATIC
3. ALL SPRINKLERS TO BE INSTALLED ON 25mm SCH 80 SWING JOINTS
4. ALL COMPONENTS TO BE INSTALLED AS PER MANUFACTURERS RECOMMENDATIONS
5. MAINLINE DEPTH TO BE NO LESS THAN 460mm
6. LATERAL DEPTH TO BE NO LESS THAN 410mm
7. ELECTRIC CONTROL VALVES TO BE COVERED WITH 12" VALVE BOX
8. LOCATE VALVES/QCVS OUT OF HIGH TRAFFIC AREAS
9. WIRE SPLICE CONNECTIONS TO BE WATERPROOF
10. QCV TO BE LOCATED IN 10" VALVE BOX
11. ALL SLEEVES TO BE 2X PIPE RUN THROUGH THEM
12. INSTALL ALL COMPONENTS AS PER LOCAL, STATE, FEDERAL CODES
13. REFER TO HUNTER INSTALLATION DETAILS
14. REFER TO HUNTER CATALOG FOR PERFORMANCE SPECIFICATIONS
15. ADD HUNTER "FS" FOR DIRTY WATER VALVE
16. ADD HUNTER "AS" FOR PRESSURE REGULATED VALVE

Hunter Industries offers this plan as a general guide for estimating purposes and offers no indemnity, expressed or implied, for projects installed from this plan. Because of the many variables of every system and of every site we recommend that a qualified irrigation designer be consulted.



LACROSSE FIELD

I-35 FOUR ROW DESIGN

Hunter Industries  
1940 Diamond Street  
San Marcos, California 92078  
SpecPro Technical Assistance  
1-800-319-4796  
www.HunterIndustries.com

SHEET

1 OF 1

WATER REQUIREMENT

WATER REQUIREMENT AT  
-FIELD ELEVATION  
-WITHIN 30m OF FIELD  
-DOWNSTREAM OF  
BACKFLOW  
IS 434 l/min @ 7.08 Bars

VALVE ID GUIDE

A1	STATION NUMBER
273	
1.5"	VALVE SIZE
19mm/hr	PRECIPITATION RATE mm/hr

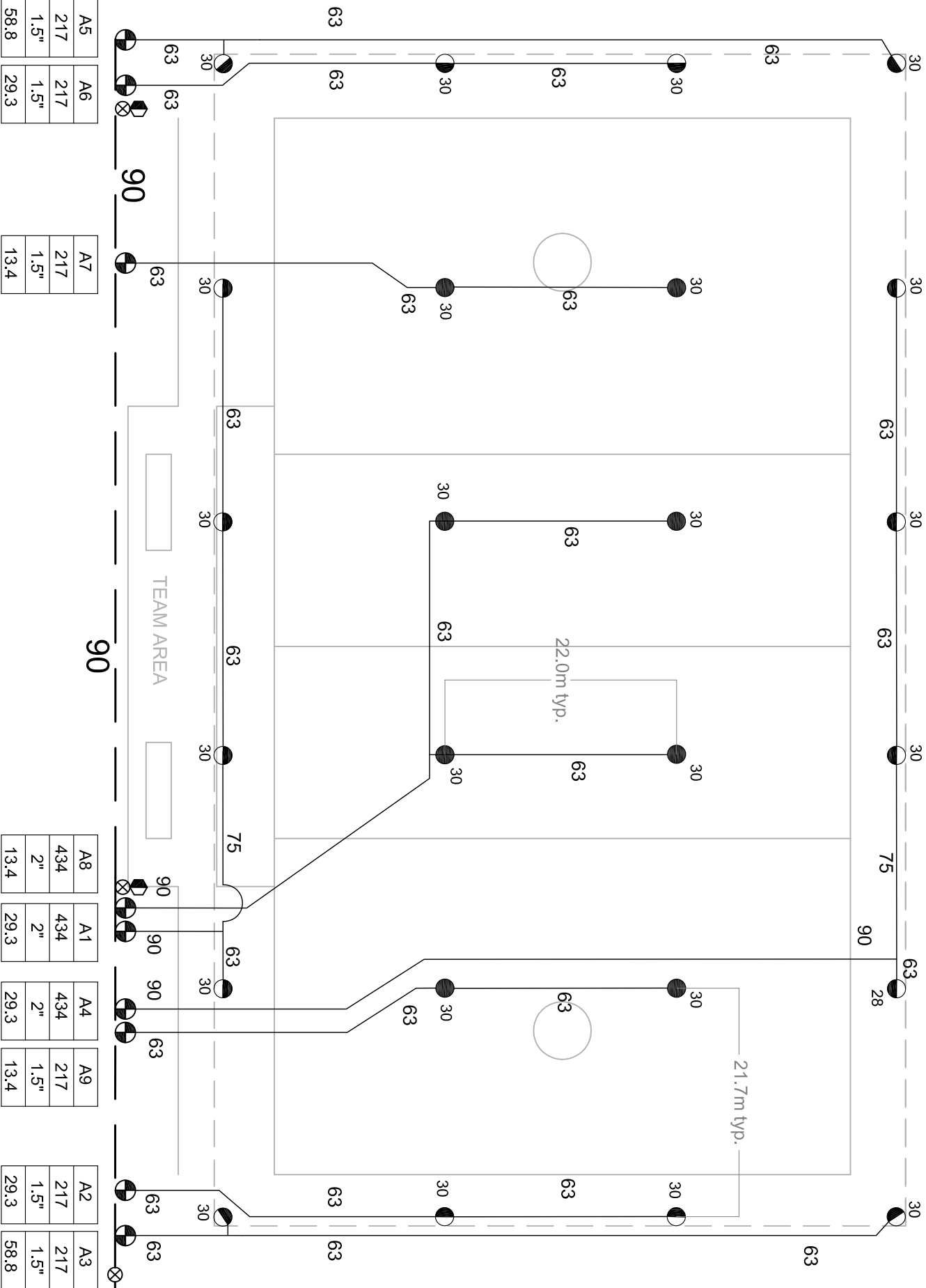

IRRIGATION LEGEND

- PRODUCT DESCRIPTION**
- HUNTER I-35-06-SS-B-XX, NOZZLE AS SHOWN
  - HUNTER I-35-06-SS-B-XX, NOZZLE AS SHOWN
  - NOZZLE PERFORMANCE:  
#30 @ 5.5 Bars - 108.6 l/min 21.3m RADIUS
  - ⊕ HUNTER ICV/IBV ELECTRIC CONTROL VALVE SIZE AS SHOWN
  - ⊕ HUNTER HQ-44-XX-AW QUICK COUPLER VALVE (OPTIONAL)
  - ⊕ HUNTER IC-1200-M SOLID STATE METAL CABINET CONTROLLER
  - ⊕ HUNTER SOLAR-SYNC-SEN ON SITE WEATHER SENSOR
  - ⊕ WATER METER MINIMUM SIZE @ 434 l/min IS 63mm
  - ⊕ BACKFLOW PREVENTER SIZED TO SYSTEM l/min
  - ⊕ MAINLINE PIPE
  - ⊕ LATERAL PIPE
  - ⊕ SLEEVING
  - ⊗ ISOLATION VALVE LINE SIZED

IRRIGATION NOTES

1. SPRINKLER LOCATIONS ARE TO SCALE
2. PIPE LOCATIONS ARE DIAGRAMMATIC
3. ALL SPRINKLERS TO BE INSTALLED ON 32mm SCH 80 SWING JOINTS
4. ALL COMPONENTS TO BE INSTALLED AS PER MANUFACTURERS RECOMMENDATIONS
5. MAINLINE DEPTH TO BE NO LESS THAN 460mm
6. LATERAL DEPTH TO BE NO LESS THAN 410mm
7. ELECTRIC CONTROL VALVES TO BE COVERED WITH 12" VALVE BOX
8. LOCATE VALVES/QCV'S OUT OF HIGH TRAFFIC AREAS
9. WIRE SPLICE CONNECTIONS TO BE WATERPROOF
10. QCV TO BE LOCATED IN 10" VALVE BOX
11. ALL SLEEVES TO BE 2X PIPE RUN THROUGH THEM
12. INSTALL ALL COMPONENTS AS PER LOCAL, STATE, FEDERAL CODES
13. REFER TO HUNTER INSTALLATION DETAILS
14. REFER TO HUNTER CATALOG FOR PERFORMANCE SPECIFICATIONS
15. ADD HUNTER "FS" FOR DIRTY WATER VALVE
16. ADD HUNTER "AS" FOR PRESSURE REGULATED VALVE

SYSTEM PERFORMANCE DATA

ZONE	SIZE	FLOW m <sup>3</sup> /hr	PR mm/hr	DU	SC <sub>15% WINDROW</sub>
A1	2"	26	434	.77	1.3
A2	1.5"	13	217	.77	1.3
A3	1.5"	13	217	.77	1.3
A4	2"	26	434	.77	1.3
A5	1.5"	13	217	.77	1.3
A6	1.5"	13	217	.77	1.3
A7	1.5"	13	217	.77	1.3
A8	2"	26	434	.77	1.3
A9	1.5"	13	217	.77	1.3

Hunter Industries offers this plan as a general guide for estimating purposes and offers no indemnity expressed or implied for projects installed from this plan. Because of the many variables of every system and of every site we recommend that a qualified irrigation designer be consulted.

**WATER REQUIREMENT**  
WATER REQUIREMENT AT  
-FIELD ELEVATION  
-WITHIN 30m OF FIELD  
-DOWNSTREAM OF  
BACKFLOW  
IS 308 l/min @ 7.03 Bars

VALVE ID GUIDE

A1	STATION NUMBER
273	l/min
1.5"	VALVE SIZE
19mm/hr	PRECIPITATION RATE mm/hr

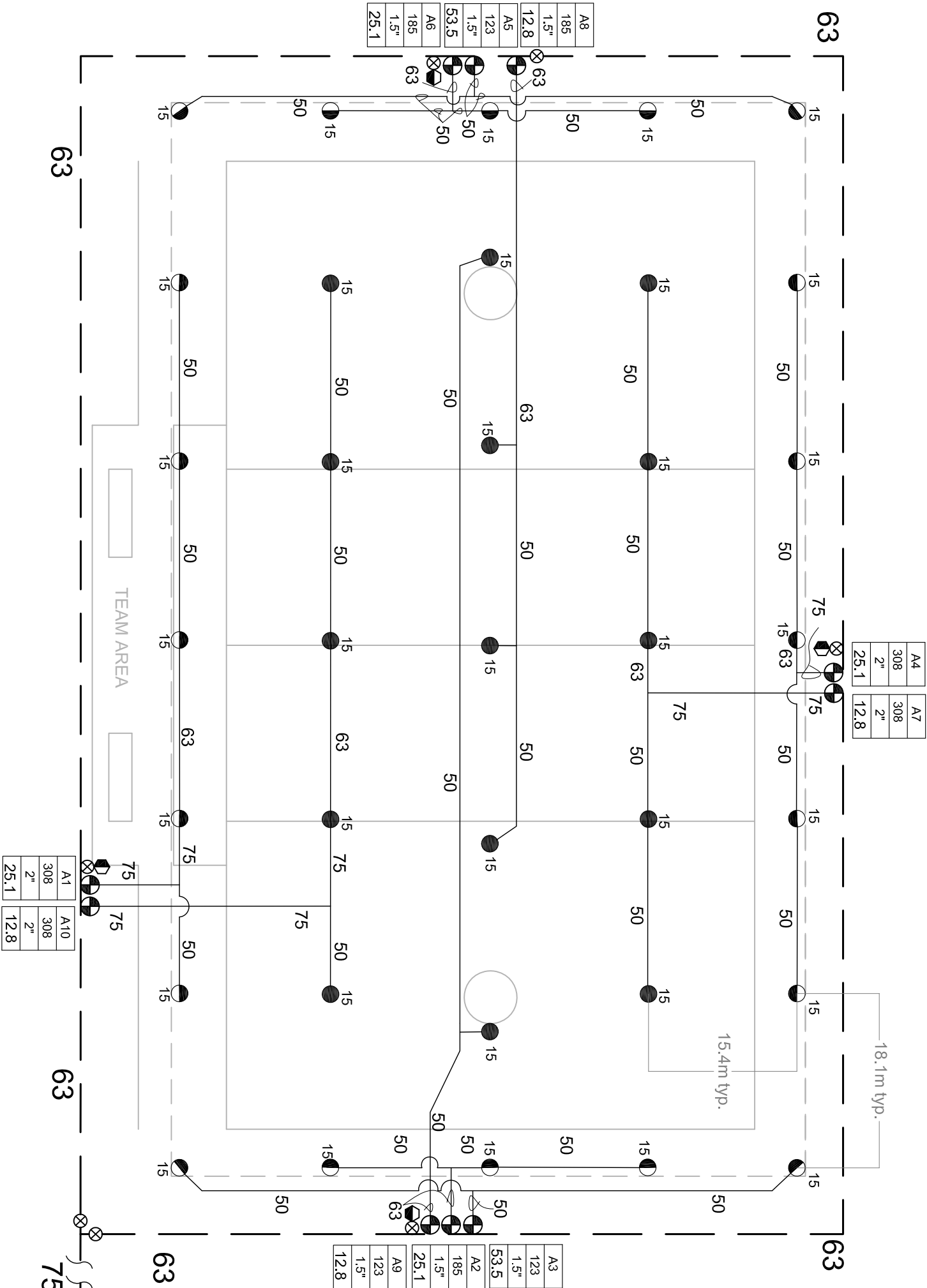

IRRIGATION NOTES

1. SPRINKLER LOCATIONS ARE TO SCALE
2. PIPE LOCATIONS ARE DIAGRAMMATIC
3. ALL SPRINKLERS TO BE INSTALLED ON 32mm SCH 80 SWING JOINTS
4. ALL COMPONENTS TO BE INSTALLED AS PER MANUFACTURERS RECOMMENDATIONS
5. MAINLINE DEPTH TO BE NO LESS THAN 460mm
6. LATERAL DEPTH TO BE NO LESS THAN 410mm
7. ELECTRIC CONTROL VALVES TO BE COVERED WITH 12" VALVE BOX
8. LOCATE VALVES/QCVs OUT OF HIGH TRAFFIC AREAS
9. WIRE SPLICE CONNECTIONS TO BE WATERPROOF
10. QCV TO BE LOCATED IN 10" VALVE BOX
11. ALL SLEEVES TO BE 2X PIPE RUN THROUGH THEM
12. INSTALL ALL COMPONENTS AS PER LOCAL, STATE, FEDERAL CODES
13. REFER TO HUNTER INSTALLATION DETAILS
14. REFER TO HUNTER CATALOG FOR PERFORMANCE SPECIFICATIONS
15. ADD HUNTER "FS" FOR DIRTY WATER VALVE
16. ADD HUNTER "AS" FOR PRESSURE REGULATED VALVE

IRRIGATION LEGEND

- PRODUCT DESCRIPTION**
- HUNTER I-25-04-SS-B-XX/I-25-06-SS-B-XX, NOZZLE AS SHOWN
  - HUNTER I-25-04-SS-B-XX/I-25-06-SS-B-XX, NOZZLE AS SHOWN
  - NOZZLE PERFORMANCE:  
#15 @ 5.5 Bars - 61.5 l/min 17.7m RADIUS
  - HUNTER ICV/IV ELECTRIC CONTROL VALVE SIZE AS SHOWN
  - HUNTER HQ-44-XX-AW QUICK COUPLER VALVE (OPTIONAL)
  - ▲ HUNTER ACC-1200-M SOLID STATE METAL CABINET CONTROLLER
  - RS HUNTER SOLAR-SYNC-SEN ON SITE WEATHER SENSOR
  - M WATER METER MINIMUM SIZE @ 308 l/min IS 63mm
  - BP BACKFLOW PREVENTER SIZED TO SYSTEM l/min
  - MAINLINE PIPE
  - LATERAL PIPE
  - SLEEVING
  - ⊗ ISOLATION VALVE LINE SIZED
  - HFS HUNTER FLOW SENSOR IN LINE SIZED FLOW CLIK TEE "FCT"

SYSTEM PERFORMANCE DATA

ZONE	SIZE	FLOW m³/hr	PR l/min	DU mm/hr	SC <sub>100% WPK000</sub>
A1	2"	18.5	308	25.1	.81
A2	1.5"	11.1	185	25.1	.81
A3	1.5"	7.4	123	53.5	.81
A4	2"	18.5	308	25.1	.81
A5	1.5"	7.4	123	53.5	.81
A6	1.5"	11.1	185	25.1	.81
A7	2"	18.5	308	12.8	.81
A8	1.5"	11.1	185	12.8	.81
A9	1.5"	7.4	123	12.8	.81
A10	2"	18.5	308	12.8	.81

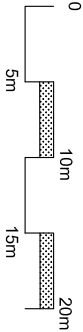

Hunter Industries offers this plan as a general guide for estimating purposes and offers no indemnity, expressed or implied, for projects installed from this plan. Because of the many variables of every system and of every site we recommend that a qualified irrigation designer be consulted.



LACROSSE FIELD

I-35 FOUR ROW DESIGN

Hunter Industries  
1940 Diamond Street  
San Marcos, California 92078  
SpecPro Technical Assistance  
1-800-319-4796  
www.HunterIndustries.com

SHEET

1 OF 1

WATER REQUIREMENT

WATER REQUIREMENT AT  
-FIELD ELEVATION  
-WITHIN 30m OF FIELD  
-DOWNSTREAM OF  
BACKFLOW  
IS 434 l/min @ 7.08 Bars

VALVE ID GUIDE

A1	STATION NUMBER
273	
1.5"	VALVE SIZE
19mm/hr	PRECIPITATION RATE mm/hr

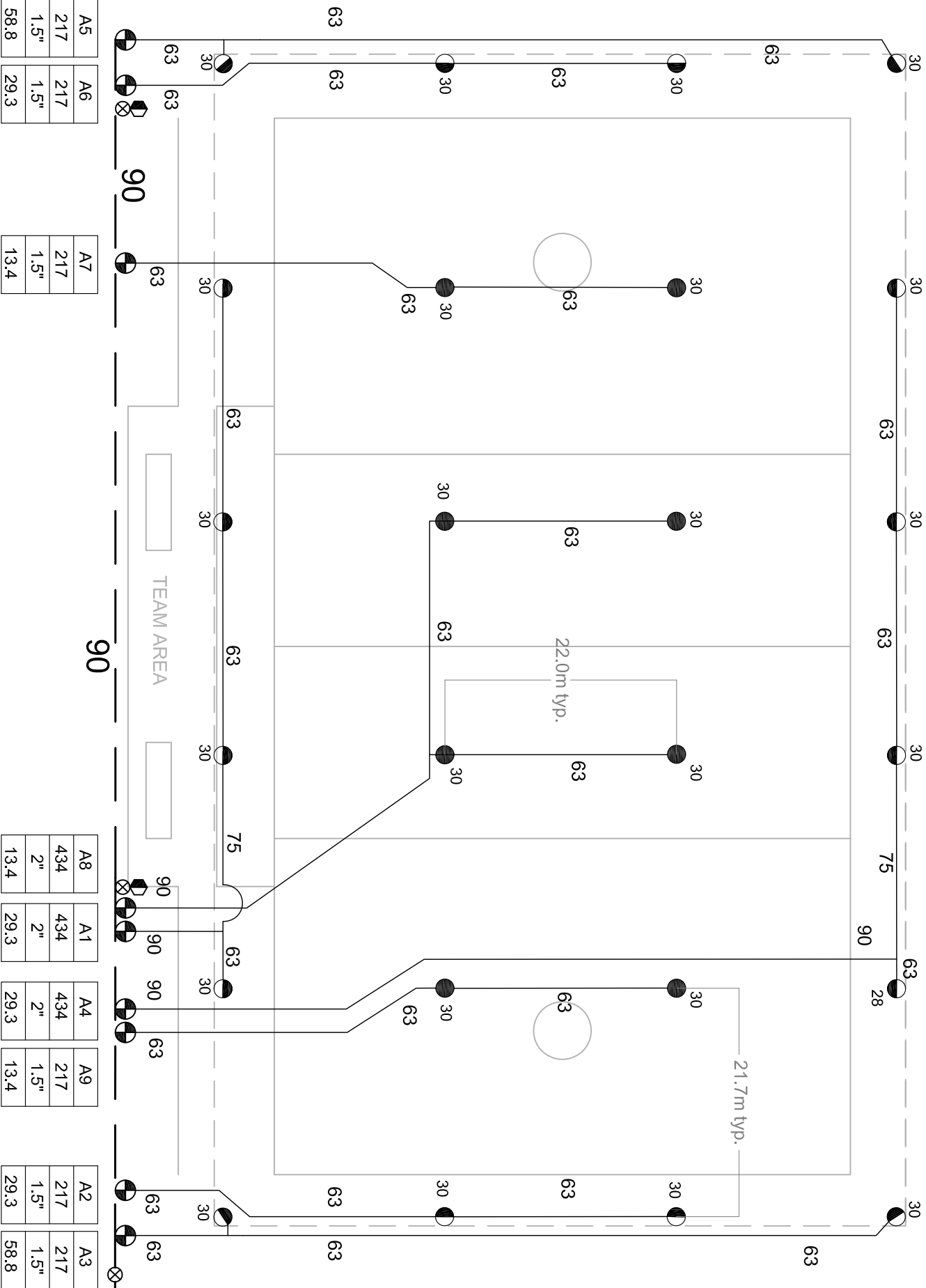

IRRIGATION LEGEND

- PRODUCT DESCRIPTION
- HUNTER I-35-06-SS-B-XX, NOZZLE AS SHOWN
  - HUNTER I-35-06-SS-B-XX, NOZZLE AS SHOWN
  - NOZZLE PERFORMANCE:  
#30 @ 5.5 Bars - 108.6 l/min 21.3m RADIUS
  - ⊕ HUNTER ICV/IBV ELECTRIC CONTROL VALVE SIZE AS SHOWN
  - ⊖ HUNTER HQ-44-XX-AW QUICK COUPLER VALVE (OPTIONAL)
  - ⚙ HUNTER IC-1200-M SOLID STATE METAL CABINET CONTROLLER
  - ⚙ HUNTER SOLAR-SYNC-SEN ON SITE WEATHER SENSOR
  - ⚙ WATER METER MINIMUM SIZE @ 434 l/min IS 63mm
  - ⚙ BACKFLOW PREVENTER SIZED TO SYSTEM l/min
  - MAINLINE PIPE
  - LATERAL PIPE
  - SLEEVING
  - ⊗ ISOLATION VALVE LINE SIZED

IRRIGATION NOTES

1. SPRINKLER LOCATIONS ARE TO SCALE
2. PIPE LOCATIONS ARE DIAGRAMMATIC
3. ALL SPRINKLERS TO BE INSTALLED ON 32mm SCH 80 SWING JOINTS
4. ALL COMPONENTS TO BE INSTALLED AS PER MANUFACTURERS RECOMMENDATIONS
5. MAINLINE DEPTH TO BE NO LESS THAN 460mm
6. LATERAL DEPTH TO BE NO LESS THAN 410mm
7. ELECTRIC CONTROL VALVES TO BE COVERED WITH 12" VALVE BOX
8. LOCATE VALVES/QCV'S OUT OF HIGH TRAFFIC AREAS
9. WIRE SPLICE CONNECTIONS TO BE WATERPROOF
10. QCV TO BE LOCATED IN 10" VALVE BOX
11. ALL SLEEVES TO BE 2X PIPE RUN THROUGH THEM
12. INSTALL ALL COMPONENTS AS PER LOCAL, STATE, FEDERAL CODES
13. REFER TO HUNTER INSTALLATION DETAILS
14. REFER TO HUNTER CATALOG FOR PERFORMANCE SPECIFICATIONS
15. ADD HUNTER "FS" FOR DIRTY WATER VALVE
16. ADD HUNTER "AS" FOR PRESSURE REGULATED VALVE

SYSTEM PERFORMANCE DATA

ZONE	SIZE	FLOW m <sup>3</sup> /hr	PR mm/hr	DU	SC (US INCHES)
A1	2"	26	434	.77	1.3
A2	1.5"	13	217	.77	1.3
A3	1.5"	13	217	.77	1.3
A4	2"	26	434	.77	1.3
A5	1.5"	13	217	.77	1.3
A6	1.5"	13	217	.77	1.3
A7	1.5"	13	217	.77	1.3
A8	2"	26	434	.77	1.3
A9	1.5"	13	217	.77	1.3

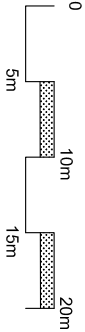

Hunter Industries offers this plan as a general guide for estimating purposes and offers no indemnity, expressed or implied, for projects installed from this plan. Because of the many variables of every system and of every site we recommend that a qualified irrigation designer be consulted.

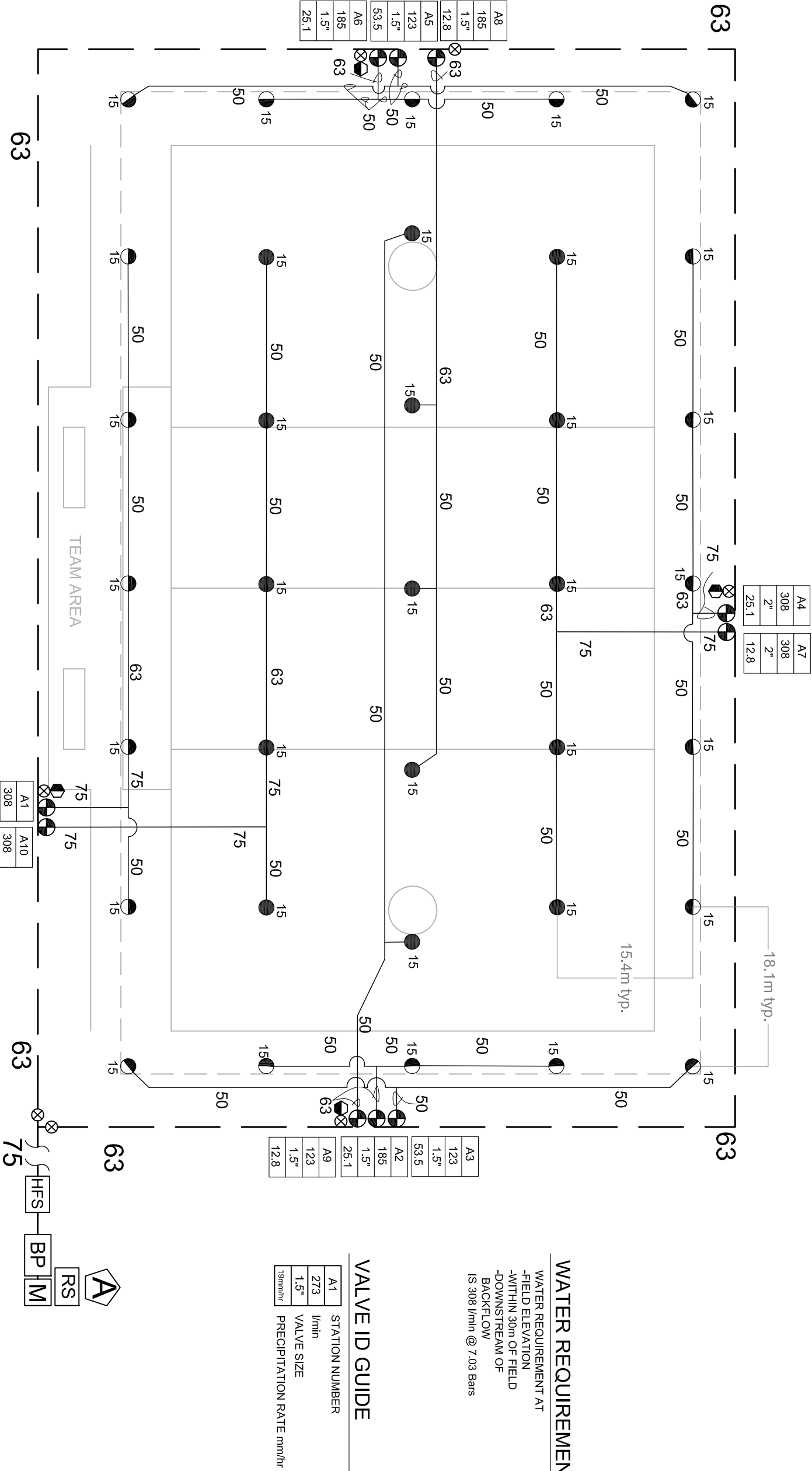

Hunter Industries offers this plan as a general guide for estimating purposes and offers no indemnity, expressed or implied, for projects installed from this plan. Because of the many variables of every system and of every site we recommend that a qualified irrigation designer be consulted.



LACROSSE FIELD

I-40 FOUR ROW DESIGN

Hunter Industries  
1940 Diamond Street  
San Marcos, California 92078  
SpecPro Technical Assistance  
1-800-319-4796  
www.HunterIndustries.com

SHEET

1 OF 1

WATER REQUIREMENT

WATER REQUIREMENT AT  
-FIELD ELEVATION  
-WITHIN 30m OF FIELD  
-DOWNSTREAM OF  
BACKFLOW  
IS 401l/min @ 6.55 Bars

VALVE ID GUIDE

A1	STATION NUMBER
273	
1.5"	VALVE SIZE
19mm/hr	PRECIPITATION RATE mm/hr

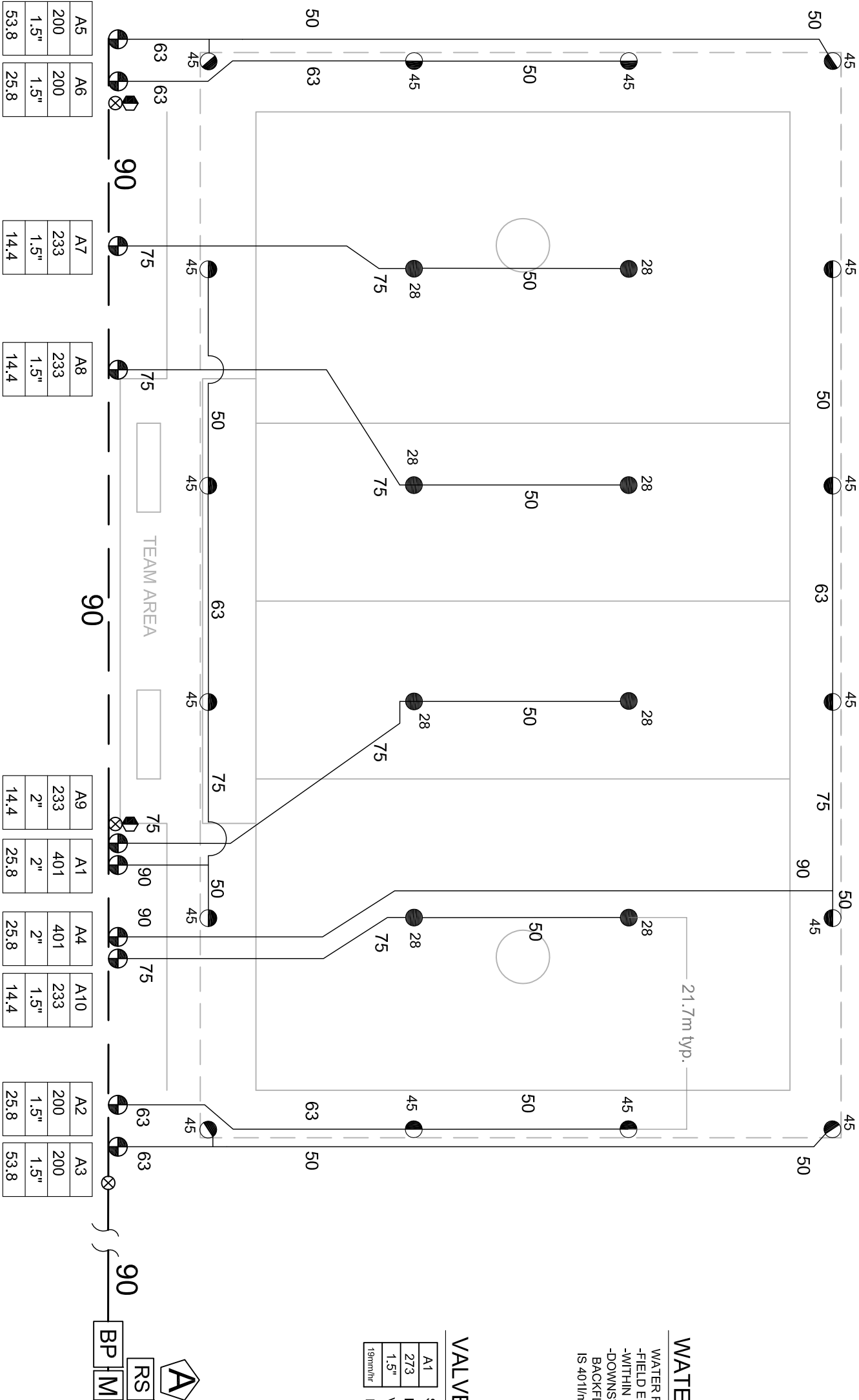

IRRIGATION LEGEND

- PRODUCT DESCRIPTION
- HUNTER I-40-04-SS-ON-B-XX/I40-06-SS-ON-B-XX, NOZZLE AS SHOWN
  - HUNTER I-40-04-SS-B-XX/I-40-06-SS-B-XX, NOZZLE AS SHOWN
- NOZZLE PERFORMANCE:
- #45 @ 5.5 Bars - 100.2 l/min 21m RADIUS
  - #28 @ 5.5 Bars - 116.7 l/min 21.9m RADIUS
- HUNTER ICV/IBV ELECTRIC CONTROL VALVE SIZE AS SHOWN
  - HUNTER HQ-44-XX-AW QUICK COUPLER VALVE (OPTIONAL)
  - HUNTER IC-1200-M SOLID STATE METAL CABINET CONTROLLER
  - HUNTER SOLAR-SYNC-SEN ON SITE WEATHER SENSOR
  - WATER METER MINIMUM SIZE @ 401 l/min IS 63mm
  - BACKFLOW PREVENTER SIZED TO SYSTEM l/min
  - BP MAINLINE PIPE
  - IM LATERAL PIPE
  - SLEEVING
  - ⊗ ISOLATION VALVE LINE SIZED

IRRIGATION NOTES

1. SPRINKLER LOCATIONS ARE TO SCALE
2. PIPE LOCATIONS ARE DIAGRAMMATIC
3. ALL SPRINKLERS TO BE INSTALLED ON 32mm SCH 80 SWING JOINTS
4. ALL COMPONENTS TO BE INSTALLED AS PER MANUFACTURERS RECOMMENDATIONS
5. MAINLINE DEPTH TO BE NO LESS THAN 460mm
6. LATERAL DEPTH TO BE NO LESS THAN 410mm
7. ELECTRIC CONTROL VALVES TO BE COVERED WITH 12" VALVE BOX
8. LOCATE VALVES/QCV'S OUT OF HIGH TRAFFIC AREAS
9. WIRE SPLICE CONNECTIONS TO BE WATERPROOF
10. QCV TO BE LOCATED IN 10" VALVE BOX
11. ALL SLEEVES TO BE 2X PIPE RUN THROUGH THEM
12. INSTALL ALL COMPONENTS AS PER LOCAL, STATE, FEDERAL CODES
13. REFER TO HUNTER INSTALLATION DETAILS
14. REFER TO HUNTER CATALOG FOR PERFORMANCE SPECIFICATIONS
15. ADD HUNTER "FS" FOR DIRTY WATER VALVE
16. ADD HUNTER "AS" FOR PRESSURE REGULATED VALVE

SYSTEM PERFORMANCE DATA

ZONE	SIZE	FLOW m <sup>3</sup> /hr	l/min	PR mm/hr	DU	SC-500 WATKINS
A1	2"	24.1	401	25.8	.77	1.5
A2	1.5"	12	200	25.8	.77	1.5
A3	1.5"	12	200	53.8	.77	1.5
A4	2"	24.1	401	25.8	.77	1.5
A5	1.5"	12	200	53.8	.77	1.5
A6	1.5"	12	200	25.8	.77	1.5
A7	1.5"	14	233	14.4	.73	1.4
A8	2"	14	233	14.4	.73	1.4
A9	1.5"	14	233	14.4	.73	1.4
A10	1.5"	14	233	14.4	.73	1.4

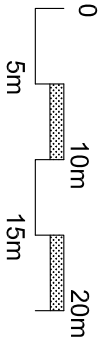

Hunter Industries offers this plan as a general guide for estimating purposes and offers no indemnity, expressed or implied, for projects installed from this plan. Because of the many variables of every system and of every site we recommend that a qualified irrigation designer be consulted.